



**vsa**  
ALABAMA

The State Organization  
on Arts and Disability

# 2010 ANNUAL REPORT

## STAFF

Patti Hendrix Lovoy  
*Executive Director*

Allison DeCamillis  
*Art Therapist & Artist-In-Residence*

Melissa M. Huff  
*Operations & Grants Manager*

Meagan Vucovich  
*Project Coordinator*

Sarah Margaret Wade  
*Program Coordinator & Art Therapist*  
(began July 2010)

Erin Wederbrook Yuskaitis  
*Program Manager*  
(through June 2010)

## BOARD OF DIRECTORS

*President:* Michael B. Woolley

*Vice President:* Suzanne Respass

*Treasurer:* Billy R. Connelley, Jr.

*Secretary:* Jim Prestwood

Katherine N. Barr

Deane Corliss

Wyona Hamby

Jan Hitchcock

Charlotte Holder

Jennifer Lyles

Dr. Kathe Nelson

Debbie Richards

Larry Joe Steeley, Jr.

## Physical

1915 4th Avenue South  
Birmingham, AL 35233

## Mailing

P.O. Box 12504  
Birmingham, AL 35202-2504

**Phone** 205-307-6300

**Fax** 205-307-6966

**Web** vsaalabama.org

## LETTER FROM THE EXECUTIVE DIRECTOR



Dear Community of Friends,

It is an honor to present VSA Alabama's 2010 Annual Report to the Community. In an incredibly challenging economic time, you have humbled us with your support and made us stronger and more impactful than ever before. Thanks to you, our community of friends, we are **improving people's lives**. Our mission of serving children and adults with disabilities and chronic illnesses through the arts is unwavering; our commitment to you, stronger than ever.

Thanks to you, we provide access to the arts for thousands of Alabamians and the opportunity to create alongside people with all abilities. Thanks to you, over 4,000 children and adults have been directly

impacted by one of VSA Alabama's 65 programs, exhibits or events. Over 500 people statewide participated in our signature ArtPartners program in 2010. This creative mentoring program has grown from 10 initial partnerships in Birmingham in 2002 to hundreds in three communities each year.

Whether in community agencies, hospitals/clinics, schools, museums or our own ArtPartners studio, with your support, everyone is given the opportunity to express themselves—through the arts. Every year, I am amazed, delighted and forever changed by the people we serve and the creativity they share.

This summary of our programs with pictures of some of the children and adults we serve is just a modest effort to share with you the real people and the real stories they represent. The facts and figures are strong, but the impact on the lives of those we serve is even stronger.

Thanks to all of you.

Patti Hendrix Lovoy  
*Executive Director*

VSA Alabama provided programming in **the visual arts, music therapy, art therapy, drumming and rhythm, drama, and creative movement** at 20 partnering community agencies, 6 schools, and 5 healthcare sites across the state! **Over 4,000 children and adults with disabilities and chronic illnesses** directly participated in our programming in 2010! **57 programs and 8 major events** were held this year.

## **ARTS IN COMMUNITY—865 served**

The goal of our Arts in Community program is to provide high quality arts programming for people with disabilities and chronic illnesses in community settings at every stage of life. We partnered with community agencies to provide teaching artists at each of the following sites:

AIDS Alabama • Arc of Fayette, Lamar, and Marengo Counties • Arc of Jefferson County • Arc of South Talladega Arc of Walker County • Clarke County ARC • Eastern Shore Art Center • Independent Living Center of Mobile Jefferson-Blount-St. Clair Mental Health Authority—Deaf Services • Kirkwood By The River • McCoy Adult Day Care Mobile ARC • Rittenhouse Senior Living of Hoover • South Highland Center • St. Martin's in the Pines • United Cerebral Palsy of Greater Birmingham (LincPoint Adult Center) United Cerebral Palsy of Huntsville • Vent Kids Camp & Holiday Party • Workshops, Inc. • 1920 Club

## **ARTS IN EDUCATION—134 served**

The goal of our Arts in Education program is to provide inclusive arts programming for children in schools serving students with disabilities.

Alabama Institute for Deaf and Blind (Rhythmic Empowerment Drumming Program) at Helen Keller School and Alabama School for the Blind • The Bell Center for Early Intervention (visual arts for preK) • The Burkett Center (art therapy and music therapy for students with multiple disabilities) • Epic School (multi-disciplinary arts program for students in grades 1-11) • UCP of Greater Birmingham—Hand in Hand Early Learning Center (visual arts for preK)

## **ARTPARTNERS PROGRAM—410 Emerging Artists/130 Community Artists served statewide**

ArtPartners is our year-round signature creative mentoring program. The goal of the ArtPartners is to provide a socially inclusive environment where emerging artists of all ages and abilities can develop meaningful relationships with volunteer community artists through one-to-one engagement in the visual arts. Our largest flagship program serves the Greater Birmingham area, with smaller programs in the Mobile/Fairhope and Sylacauga communities. ArtPartners is open to people of all ages and diagnoses and is offered free of charge to the public.

## **EXHIBITS/CALLS FOR ART**

Our exhibits give children and adults with disabilities and chronic illnesses the opportunity to showcase their artistic talents in prominent public venues. Adult artists have the opportunity to market their artwork and gain professional skills.

## **CREATIVITY: ART IN THE MAGIC CITY—125 artists with disabilities and/or chronic illnesses served**

Creativity: Art in the Magic City is an annual statewide call for art and exhibit. This juried exhibit was held for the 18th year in the Spring of 2010 at the AT&T Alabama Operations Center in Birmingham. Adult artists age 18 and older living with disabilities or chronic illnesses were invited to showcase their artwork in a public venue. A special dinner and awards ceremony for the artists and their families was hosted by AT&T Alabama followed by a closing reception attended by the public. 221 works were on display from March 9-April 27, 2010. Over 80 works of art sold with a majority of the proceeds going directly to the artists and a portion going to support our programming.

## **CREATIVEFEST**

### **111 students, 10 teachers/schools served**

CreativeFest is a statewide annual call for art and exhibit for children in grades 1-11 with and without disabilities. The exhibit was shown in the mezzanine of the Children's Hospital of Alabama for six months (March-September). A celebratory reception and awards ceremony was held in the lobby of Children's Hospital for the participating students and teachers, patients, families, and hospital staff. The reception included collaborative art stations and a drumming circle. Ten of the 119 works were selected to be included in the VSA Alabama Traveling Exhibit.

## **SHARE MY WORLD**

### **64 students, 10 teachers/schools served**

Share My World is an inclusive call for art for children in grades preK-12 from Birmingham City Schools. This exhibit was shown at Children's Hospital from December through March. A celebratory reception and awards ceremony was held in the lobby of Children's Hospital at the close of the exhibit, including art stations and a drumming circle.

## **VSA ALABAMA TRAVELING EXHIBIT**

50 works of art selected from the Creativity and CreativeFest exhibits traveled to prominent venues over a 6-month period and ended at the Alabama State Capitol in Montgomery with a special closing reception.





### VSA CALL FOR WRITING

VSA Alabama participates in the VSA National Call for Writing by distributing applications to K-12 teachers across the state. Students with and without disabilities are encouraged to submit their creative writing to the national competition.

### VSA AND CVS CAREMARK PRESENT ALL KIDS CAN CREATE CALL FOR ART—Over 100 submissions

VSA Alabama participates in the *All Kids Can Create* national call for children's art by distributing applications to K-12 teachers across Alabama. Students submit their work online. In 2010, Margaret Chester from Crestline Elementary School in Mountain Brook was selected for inclusion in the national exhibit and attended the VSA International Festival and Congressional Reception celebrating ADA in Washington, D.C.

### 2010 TRAVELING EXHIBIT VENUES

50 direct participants served

- Mary G. Hardin Cultural Center (Gadsden)
- Walker Baptist Medical Center (in partnership with the Walker County Arts Alliance) (Jasper)
- Fayette Art Museum (Fayette)
- Striplin Performing Arts Center (Selma)
- Alabama State Capitol (Montgomery)

### VSA NATIONAL PROGRAMS

#### VSA INTERNATIONAL YOUNG SOLOISTS PROGRAM

11 direct participants served

VSA held its annual live competition for musically talented young people (ages 25 and under) with disabilities at the Bradley Lecture Center at Children's Hospital. Participants performed in front of a live audience and panel of judges. State winners were selected and submitted to the VSA national office in Washington, D.C. for entry in the international competition.



#### ARTS IN HEALTHCARE—952 served

The goal of our Arts in Healthcare programs is to bring the healing power of the arts to patients, families, and medical staff at Birmingham's world-class healthcare centers. We provided art therapy, drumming and rhythm, and visual arts activities at 5 healthcare sites in the Greater Birmingham area.

- UAB Division of Pediatric Hematology and Oncology at Children's Hospital (art therapy for children undergoing cancer treatment)
- Psychiatric Unit at Children's Hospital (drumming for adolescents)
- Children's Rehabilitation Services (CRS) Clinics at Children's Hospital and the Alabama Department of Rehabilitation Services (visual arts activities in the waiting room)
- UAB Palliative and Comfort Care Unit (art therapy for patients and families dealing with end-of-life issues)





## GALLERY SPACES

VSA Alabama displays artwork created by children and adults with disabilities and chronic illnesses in our own Hamby Gallery\* and at various locations throughout Greater Birmingham. In 2010, our artists were featured at:

- Birmingham City Hall
- KPS (Kidd Plosser Sprague) Architects
- Ronald McDonald House (Birmingham/Children's Hospital)
- University of Alabama at Birmingham (UAB) Department of Psychiatry
- UAB Medical Scientist Training Program offices
- UAB Palliative and Comfort Care Unit
- UAB Spain Rehabilitation Center

\*In 2010, VSA Alabama proudly named its gallery space the **Wyona and Tom Hamby Gallery** in honor of these longtime friends and supporters for their "Creativity, Generosity, Advocacy and Love" on behalf of our organization.

## COMMUNITY OUTREACH

### KIDS ON THE BLOCK—1,145 served

VSA Alabama participated in Kids on the Block inclusive puppet shows for children in K-5th grades. Shows covered various topics dealing with disabilities and social issues. One of our staff members served as a puppeteer for six Kids on the Block shows throughout the school year.

### ASL SERVICES

VSA Alabama provides ASL Interpretation at all special events. We also serve as a resource for organizations and individuals in need of a certified ASL interpreter.

### CHILDREN'S DANCE FOUNDATION

VSA Alabama partnered with Children's Dance Foundation to provide tuition assistance for dance instruction for children with disabilities.

## PROGRAM OUTCOMES

Our goal is to create opportunities for everyone to learn from, participate in, and enjoy the arts! Participants of all ages and diagnoses received the following benefits as a result of participation in our programming:

- Increased access to the arts and opportunities for creative self-expression
- Improved social skills, communication, and team-building skills
- Reduced stress and anxiety and improved coping skills
- Increased self-confidence and self-esteem and the opportunity to be recognized for their accomplishments
- Improved fine motor skills for those with limited physical mobility
- Increased reminiscence and memory recall for senior adults with Alzheimer's and dementia



If you would like VSA Alabama to make a brief presentation at your school, company, or civic group, please contact **Meagan Vucovich at 205-307-6300 ext. 12**. We are always looking for opportunities to partner with schools, colleges, corporations, healthcare centers, and community organizations to further our mission.

## THANK YOU TO ALL OF OUR SUPPORTERS!



### Foundation, Corporate, and Government Grants

Alabama Institute for Deaf and Blind Foundation  
 Alabama State Council on the Arts (and the National Endowment for the Arts)  
 Alabama "Support the Arts" License Tag Grant  
 Birmingham Kiwanis Foundation  
 The Community Foundation of Greater Birmingham  
 CVS Caremark (through VSA)  
 HealthSouth  
 Independent Presbyterian Church Foundation  
 Joseph S. Bruno Foundation  
 Kresge Arts in Birmingham (through Cultural Alliance of Greater Birmingham)  
 Robert R. Meyer Foundation  
 United Way of Central Alabama, Special Project Partnership (ending 12/10)  
 VSA (under an award from the U.S. Department of Education)  
 Walker Area Community Foundation  
 Wells Fargo Foundation

ABC Polymer Industries, Inc./  
 Randy Reed  
 Dr. Mark Adams  
 Tiffany & Robert Adams  
 Lowell Adamson  
 Frank & Barbara Adkins  
 Rucker Agee  
 Roger & Anita Akers  
 Alabama Power Company  
 Alabama Power Foundation  
 Alacare/Billie Cleckler  
 Omar Alcaino  
 Bruce & Margaret Alexander  
 Kendall Alford  
 Judy Allred  
 Cheryl Alverson  
 American Society of Woman  
 Accountants #136  
 Joni Anderson  
 Julius & Lucille Anderson  
 Toren & Helen Anderson  
 Gail Andrews & Richard Marchase  
 Laurie Andrijeski  
 Renita Arnett  
 Morgan Ashurst  
 Judy Atkins  
 Larry & Barbara Avery  
 Paige Baggett

Bagtec Inc./Barbara Avery  
 Bailey & Owens General Contractors/  
 Steve Bailey  
 Mary Jane Bailey  
 Melissa Bailey  
 Terry Barnes  
 Dale & Katherine Barr  
 Vickie Barrett  
 Charles & Terry Bassett  
 Jeff & Carol Bates  
 Kelli Bates  
 Susan Batson  
 Kathryn Bauer  
 B.B. Comer Library/Elaine Liveock  
 BBG Specialty Foods, Inc.  
 (A Franchisee of Taco Bell Corp.)  
 and GGG Foods, Inc.  
 (A Franchise of KFC)  
 William & Karen Beane  
 John & Louise Beard  
 Sharron Beasley  
 Lauren Beitelspacher  
 Betty Bell  
 Ben Radcliff Contractor/Paul Frenkel  
 Deborah Bennett  
 Michael & Jeannie Bernardo  
 Dave & Merry Bise  
 Myra Blackston

Pete Blohme  
 Blue Horizon Travel/Priscilla Cleveland  
 Chris Boehm  
 Adrienne Boone  
 Barry Booth  
 Leesa Booth  
 Brittany Boswell  
 Betty Bowdoin  
 Robert & Kathy Bowers  
 Bradley Arant Boul Cummings LLP  
 J. Braswell  
 Deana & Max Breckenridge  
 Paul Brewer  
 Bridgeview Aerosol/Dan Renn  
 Denise Brock  
 David & Trudy Brower  
 Amy Brown  
 George Bruno  
 Mindy Buckley  
 Kim Bullock  
 Jim & Mickey Bunn  
 Burgess & Company, Inc./Jim &  
 Lynn Burgess  
 Ralph Burke  
 Shana Burke  
 Alicia Burns  
 Robin Burrell  
 James & Anne Bussian

John Buxton  
 Robert & Judy Bynon  
 Rick & Rene Byrd  
 William & Catherine Cabaniss  
 Kim Cajacob  
 Anthony & Andrea Calderone  
 Emily Calloway  
 Catharine and Edward Friend Fund  
 Andrea Calverone  
 Michael Calvert & Susan Matlock  
 John & Judith Campbell  
 Robert & Jean Ann Campbell  
 William & Susan Canary  
 Doug & Dawn Cannon  
 Capitol Container/Don Eckis  
 Charles Cargal  
 Kathy Carpenter  
 Holly Carrigan  
 Frances Carter  
 Bill Casey  
 Robert & Sue Cassavoy  
 Connie Cazort  
 Roger Chambers  
 Charter Business  
 John & Jeannine Chatham  
 Cheaha Regional Mental Health  
 Center/Cindy Atkinson  
 Martha Chitwood

Patrick & Judith Chitwood  
 Virginia Christian  
 Billie Cleckler  
 Darlene Cockrell  
 Terry & Joanne Coggins  
 Joe & Ginger Coker  
 Pam Colbert  
 Collegiate Coins, Inc.  
 Connie Collins  
 Whitney Collins  
 Ted & Jeannie Colquett  
 Susan Colvin  
 Community Health Charities of  
 Alabama/Lisa Dunn  
 Frances Conn  
 Richard & Tina Conn  
 Billy Connelley & Rodney Tucker  
 Patricia Conrad  
 Coosa Pines Federal Credit Union  
 Coretex Products, Inc./Jim Boone  
 Brian & Dawn Cox  
 David & Deane Corliss  
 John & Donna Cortopassi  
 CoxCo, Inc./Brian Cox  
 Brian & Dawn Cox  
 Jared & Margaret Cox  
 Yvonne Cox  
 Bart & Elizabeth Crawford  
 Alvin Cron

Quentin & Beatrice Cron  
 Randy & Tracy Cron  
 Susan Cronier  
 Susan Crow  
 Elmore Cruit  
 Judith Baldwin Crumpton  
 CTS, Inc.  
 David & Judy Cuffe  
 Carissa Cumbie  
 Alan & Gisela Cupples  
 Les & Tina Currie  
 Curtis and Son/Barry Curtis  
 Vicki Curtis  
 Chris & Laura Davis  
 J. Christopher Davis, M.D., PLLC  
 Katie Davis  
 Paul & Rená Davis  
 Sharon Dearing  
 Don & Mary Decker  
 Daniel & Jessica Deese  
 Allison Deibler  
 Scott Deibler  
 Jim & Carolyn Delk  
 James Denson  
 Di & Pam DiPiazza  
 Diversified Packaging Concepts, Inc./  
 Pat Trenkle  
 Jessica Dobbs  
 Kyle & Glenda Dobson  
 Dorsey Architects & Associates  
 James & Peggy Donley  
 Felicia Dubose  
 William Duffey  
 Rob & Ellen Durham  
 Paul & Samantha Ebert  
 Gary Edwards  
 Paul & Jeane Eleazer  
 Melissa Ellis  
 Jennifer Ellison  
 Becky Erickson  
 Joe & Lauren Eszes  
 Robert and Michele Evans  
 Cheryl Eyster  
 Denise Farmer  
 Ona Faye-Petersen  
 Michael & Cornelia Feore  
 Heather Fillingame  
 Dennis & Rosalie Fitzmorris  
 Latoya Flint  
 Sandie Forsyth/Forsyth  
 Consulting, Inc.  
 Four Seasons Antiques and Arts  
 Karen Fowler  
 Mary Anne & Michael J. Freeman  
 Eddie & Catharine Friend  
 Edgar & Anne Frimann  
 David & Anne Frost  
 Gary & Lurleen Fuller  
 Lin Fulton  
 Malissa Cates Galliher  
 Jennifer Garstka  
 Anna Genin  
 Bob Gibson  
 Jennifer Gill  
 Gerald Glandon & Roberta Shapiro  
 Caryn Gleason  
 Edward & Linda Glenn  
 GLS Supply, LLC/George Sudderth  
 Jerri Goins  
 Joseph & Glenda Gravlee  
 Darlene Gray  
 Robert Gray

Emma Griffin  
 Angela Grove  
 Laverne Guy  
 Karl & Maggie Hakmiller  
 Edward Hall  
 William & Maureen Hall  
 Tom & Wyona Hamby  
 Beth Hardaway  
 Erin Hardin  
 Laura Hardin  
 Jim Hardy  
 Tiffany Hatley  
 Roger & Meredith Haughton  
 Julian Hazlett  
 Alyce Head  
 Timothy Heisterhagen  
 Sara Helms  
 Ron & Melinda Helveston  
 David & Claire Henning  
 Laura Henry  
 Hertha's Second Edition  
 Consignment  
 David Hezlep  
 Jessie Hicks-Bear  
 Joe Higginbotham  
 Sheree Hillegass  
 Jan Hitchcock & Costel Hoffman  
 Mike & Charlotte Holder  
 Janet Holloway  
 Angie Holmes  
 James & Mona Hood  
 Robert & Margariette Hoomes  
 Jim & Mary Hopkins  
 Joe & Suzanne Hopkins  
 Lisa Hopper  
 Sara Howard  
 Alison Howell  
 Jeremy & Melissa Huff  
 Lewis & Kathryn Hughes  
 Debbie Hunter-Snow  
 Wayne & Sharon Hutchens  
 George & Barbara Inglessis  
 George & Elsie Teen  
 Hugh & Jan Jacks  
 Clara Jackson  
 John & Kristen Jacobs  
 Bill & Margo James  
 Melissa Jay  
 Jeffcoat & Associates, LLC/  
 Jim Morrison  
 Jimmy Johns & John Peruzzo  
 Bill & Hettie Johnson  
 Gary Johnson  
 Jan Johnson  
 Sabrina Johnson  
 William Johnson  
 Bill & Betty Jones  
 Birdie Mae Jones  
 Robert & Julie Jones  
 Adam Kallmeyer  
 Erin Kattus  
 Jenny Katz  
 KBR  
 Donald Kelley  
 Carlton & Barbara Kelley  
 Joey & Veronica Kennedy  
 Jim & Jill Kent  
 Susan Key  
 Kent & Enid Keyser  
 Alvin Kidd  
 Fred & Kathy Killion  
 Geraldine King

Bill & Marie King  
 Kathy Knowles  
 Kelly M. Knowles  
 Teresa Koreny  
 KPS Group  
 Timothy Kraft  
 Laurie Kramer  
 Lynn Krueger  
 James & Claire Kuhn  
 Claire Kurtts  
 Lamar County Commission/  
 Judge Johnny Rogers  
 Jenny Lane  
 James Langley  
 Malise Langley  
 Nick & Carolyn Lanzi  
 Law Offices of Richardson, Spear,  
 Spear & Hamby, P.C.  
 June Lee  
 Kristen Lee  
 Robert & Sherry Lee  
 Martin & Mona Lester  
 Mike & Cheryl Lewallen  
 Bill & Mary Susan Lewis  
 Cecilia Lewis  
 Steven & Linda Lewis  
 Lisa Light  
 Jon & Cathy Lindberg  
 Brenda Lindblom  
 Bryan LoBue  
 Daniel Long  
 James Long  
 Sara Long  
 Lorino Construction Co./Gaeton &  
 Mary Anne Lorino  
 Les & Patti Hendrix Lovoy  
 Michael Lozynsky  
 Bob & Jill Luckie  
 Jennifer Lyles  
 Dan & Dorothy Lyles  
 Mary Macintosh  
 Patrick Mackin  
 David & Lewana Maidstone  
 Alla Mano/Eliza Roussos  
 Marble City Pharmacy/  
 Danny Johnson  
 John & Lindsay Mardick  
 Cappy Martin  
 Mary Martin  
 Melony Martin  
 Mary Mathias  
 Peyton Mathis  
 Joe & June Mays  
 Carole Mazer  
 Michael & Laurel McBurney  
 Fred & Connie McCallum  
 Ginny McClinton  
 Debbie McCune  
 Mindy McDonald  
 Patty McDonald  
 Ashley McDonough  
 Charles & Wendy McDowell  
 Catherine McEwen  
 Susan McGee  
 Karen McGill  
 Sue McGlynn  
 Lydia McGough  
 Gloria McHugh  
 Brenda McLaughlin  
 Allen & Kathleen McLendon  
 Mallory McLendon  
 Brian & Lisa McMahon  
 Erin Melaney  
 Chris Meredith  
 Kelly Messenger  
 Ronald Meszaros & Ellen Grigg  
 Metalbenders Jewelry Design Gallery/  
 Bill & Susan Wismar  
 Miller Lumber Company  
 Elaine Miller  
 Ila Faye Miller/Studio By The Tracks  
 Laura Miller  
 Theresa Mitchell  
 JoAnn Mitchell & Ryan Moody  
 Bruce & Linda Mittleman  
 Lucas & Haley Montgomery  
 Cindy Moon  
 Jacquelyne Moore  
 Patricia Moore  
 Maureen Moreland  
 Douglas & Becky Morgan

Margaret Morgan  
 Jan Morris  
 Larry Morris  
 Dr. & Mrs. Joseph B. Morton  
 Rebecca Murray  
 Mark & Kathy Myatt  
 Charles & Kay Nailen  
 Marilyn Nash

Susan R. Ridley  
 Renita & Doug Rigney  
 Bill & Bonnie Riggins  
 Barry & Donna Roberts  
 Epes Robertson  
 Ryan Robichaux  
 Fred & Vickey Ross  
 Paul & Shannon Ross



Kathleen Nelson  
 Winston Nelson  
 Tim & Jayne Ness  
 John Newberry  
 Catherine Newhouse  
 Kerry Nivens  
 Sharon Nobles  
 Lisette Normann  
 Terry Northcut  
 Margaret Norton  
 Office Environments/Brian McMahon  
 John Oldal  
 Lynn & Kathy Olive  
 Mike & Jan Padalino  
 George & Anita Parkin  
 Henry & Becky Parsley  
 Karen Parsons  
 Michael & Gail Partain  
 Daniel Patterson  
 Pearce, Bevil, Leesburg, Moore, P.C./  
 Steve Moore  
 Dawn Peoples  
 Andrea Pekarek  
 Sam & Carla Perna  
 Ashley Perry  
 Andy & Ruth Ann Peters  
 Martha Pezrow  
 Mr. & Mrs. Raymond Phagan  
 Sheila Phillips/Elements  
 Katie Pierce  
 Mack & Ruthie Pittman  
 Plas Tech Corporation/Rex Rayfield  
 Mr. & Mrs. Gray Plosser  
 Duane & Sue Pontius  
 Jackie Potts  
 Jimmy & Pam Prestwood  
 Richard Prestwood  
 Smith Prestwood  
 S. Dale Price, Attorney At Law  
 Stephens Puckett  
 Jim Pursell  
 Taylor & Lydia Pursell  
 Quest Chemical Corporation/  
 Mitch Whitney  
 Niloo Raiszadeh  
 Grey & Elizabeth Redditt  
 Rick Redmond  
 Stephen & Rhonda Reed  
 Steven Reider & Terri Denard  
 Donna Rentfrow  
 Suzanne Respass  
 Carol Reyer  
 Annette Reynolds  
 Karen Reynolds  
 Steve & Debbie Richards  
 Brett & Leah Richards

Wes Rothrock  
 Kathryn Rowan  
 Jan Rowe  
 Stewart & Barbara Royal  
 Steve & Sarah Ruffner  
 Terry & Charlotte Rumore  
 Kathy Russell  
 Beth Sargent  
 Hunter & Donna Savage  
 Lane Schmitt  
 Julie Schweer  
 Trent & Amy Scofield  
 Norma Scott  
 Teresa Scruggs  
 Bill & Donna Scully  
 Sealpak Associates, Inc./Bob Case  
 Jim & Margaret Sears  
 Tom & Linda Segrest  
 Anne Seibel  
 Stacy Self  
 Sellers Richardson Holman & West/  
 Corey Collins  
 Frank & Margaret Semmes  
 Steve & Linda Sewell  
 Charlie Shah  
 Shaw Contract/Jim Estes  
 Tom & Ellen Shufflebarger  
 Laura Simmons  
 Leigh Simmons  
 Simplicity Relocation/Rob Linder  
 Frances Simpson  
 Jennifer Sims  
 Charles & Sandra Sims  
 Laura Skinner  
 Joe & Krista Slane  
 Mike & Liz Slive  
 Beth Smith  
 Cindy Smith  
 Jennifer Smith  
 Kathryn Smith  
 Luther Smith  
 Nathan & Carolyn Smith  
 Sally Smith  
 James & Kristi Snell  
 Sperry Snow  
 Monica Soderlund  
 Southern Alloy Corporation/  
 Billy Bobbitt  
 Southern Progress Corporation  
 Vivian L. Southward  
 Matt & Ashley Spann  
 Ted & Shirley Spears  
 Steve & Carol Sprayberry  
 SSI Maxim Co., Inc./Chris Steeley  
 Rhonda Stacey  
 Carmelita Starr





Scott & Debra Statham  
 Lee & Michele Statler  
 Joe & Dean Steeley  
 Larry & Trisha Steeley  
 Larry Joe & Renee Steeley  
 Todd Steigerwald  
 Lewey Stephens  
 Jeff & Allison Stone  
 Zoe Storer  
 Bobby & Gayle Strickland  
 Theresa Strong  
 John & Sherry Stuart  
 Jim & Susan Sturdivant  
 Cris Sullivan  
 Taylor Sullivan  
 Yolanda Sullivan  
 Mark & Tracy Summerville  
 Swen Communications Inc./  
 Gary & Janice Greer  
 Sylacauga Chamber of Commerce  
 Synovus Mortgage Corporation/  
 Mike Padalino  
 Joshua & Julie Talley  
 Sophie Tamason  
 Silas & Diane Tatum  
 Enola Taylor  
 Kim Taylor  
 Julia Terrell  
 Marvin & Susan Terrell  
 The Thompson Foundation/  
 Michael Thompson  
 Mike & Jackie Theus/Theus Design  
 Ann Thomas  
 Gregg Thomas  
 Frank Thompson  
 Lynn Thompson/Camp Smile-A-Mile  
 Roger & Teresa Thorne  
 George & Betsy Thorpe  
 Ashley Thoss  
 Sandy Thurmond  
 Chong Thwaites  
 Doug & Sandy Tilt  
 Mike & Mickey Turner/Freedom  
 Court Reporting  
 UAB Department of Pediatrics/  
 Dr. Sergio B. Stagno  
 Pete & Sherri Van Pelt  
 Paige Vandiver  
 Jack Vernon  
 Sammie Vernon  
 Connie Vickers  
 Scott Vickers  
 Virginia Vinson  
 Jerry & Diddy Vucovich  
 Vucovich & Associates  
 D. Vucovich Fine Art & Oil  
 Portraits  
 Meagan Vucovich  
 Wachovia Bank  
 Sarah Margaret Wade  
 Bonner Wagon  
 Mac & Gina Walcott  
 Ryan & Susan Walley  
 Edie Ward  
 Michael & Anne Warren  
 John & Ann Watson  
 Tim & Sandy Watts  
 Ginny Webb  
 Beth Wederbrook  
 Earl Wederbrook

Andi Weems  
 Amanda Weil  
 Nathan & Katie Weinert  
 Elizabeth Weldon  
 Rita Wells  
 Jeff Wertheim  
 Beverly White  
 Victoria Wilk  
 Wilkerson Installation, Inc./  
 Reggie Wilkerson  
 Jane L. Willett  
 Brenda Williams  
 Joan Williams  
 Lynda Williams  
 Bessie Willis  
 Janet Wills  
 Dustin & Andrea Wilson  
 Mark Wilson  
 Wingfield Engineering Co./Bill Riggins  
 Mark & Vicki Winstead  
 WKW Associates/Karl and Brett Bauz  
 Judy Wood  
 Kim Wood  
 Michael Woolley & Mark Taylor  
 Workshops, Inc.  
 Beverly Wright  
 Susan Wright  
 The Wynfrey Hotel  
 Russell Yawn  
 Mel & Sheree York  
 Cathy Youkers  
 YP Birmingham  
 Chris & Erin Yuskaitis  
 JoAnn Yuskaitis  
 Robert Yuskaitis  
 Rick & Jan Yuskaitis

*This listing includes monetary contributions received in FY2010. If we have inadvertently omitted your name, please accept our apologies and notify Melissa Huff at 205-307-6300 or melissa@vsaalabama.org.*

### In-Kind Contributions and Special Thanks

Alabama Symphony Orchestra  
 Aramark/Children's Hospital  
 Steven Antselevich Video  
 Production Services  
 Attic Plus Storage  
 AT&T Alabama  
 Vickie Barrett  
 Birmingham Magazine  
 Birmingham Mountain Radio  
 Blanton Reed Photography  
 Blue Bell Ice Cream  
 Bradley Arant Boulton Cummings, LLP  
 Dawn Cannon  
 Carl E. Clark, AIFD  
 Ceramic Creations/Soomro Gulnaz  
 Children's Health System  
 Cici's Pizza  
 Coca-Cola  
 Collegiate Coins, Inc.  
 Coosa Valley Medical Center  
 Crestwood Coffee  
 CVS Caremark Operations Center,  
 Bessemer  
 Earthborn Studios, Inc.  
 Firehouse Grill  
 Gold's Gym  
 Greenvale Pediatrics  
 Alicia Hubbard  
 Icing on the Cookie  
 iiii's an optical shop  
 Independent Living Center of Mobile  
 International Wines Inc.  
 Isabel Anderson Comer Museum  
 Jeff Jeffcoat & T.J. Segrest  
 Jessica Terry  
 Jessica Wright Photography  
 Lakeview Self Storage  
 Leland Ray Photography  
 Live 100.5 FM  
 MBC United Distributors  
 Moe's Original BBQ  
 Mountain Brook Smiles/  
 Wes Samford, DMD  
 Naked Art Gallery  
 Neo Jazz Collective  
 New Life Art

Over the Mountain Journal  
 Panini Pete's Café and Bakeshoppe  
 Jim & Pam Prestwood  
 Morgan Prestwood  
 Smith Prestwood  
 Red or White Wine  
 Sanctuary  
 Sirote & Permutt, P.C.  
 Spa Moksha  
 Sol Garden & Home  
 Southern Veranda  
 Sunbelt Golf Corporation  
 Studio Fitness  
 Tamara's  
 Teresa Thorne  
 Melinda Thompson  
 Turquoise  
 VSA Alabama Junior Patrons  
 D. Vucovich Fine Art & Portraits  
 Mark & Vicki Winstead  
 Stevie Wyatt  
 Wynfrey Hotel  
 Young Professionals of Birmingham

### Special Thanks to All of Our Community Artists Who Volunteer Through Our ArtPartners Birmingham Program

Katie Berry  
 Amy Brown  
 Beverly Carroway  
 Michelle Chang  
 Mary Jane Coker  
 Joe DeCamillis  
 Nancy DeCamillis  
 Jennifer Dodd  
 Michael Dudley  
 Ellen Durham  
 Shane Enoch  
 Jennifer Forrester  
 Anne Frost  
 Anna Genin  
 Caryn Gleason  
 Kim Graham Smith  
 Angela Grove  
 Wyona Hamby  
 Joanna Hamilton  
 Erin Hardin  
 Julian Hazlett  
 Alyce Head  
 Casey Hitt  
 Charlotte Holder

Janet Holloway  
 Katie Icimsoy  
 Staci Jacks  
 Brittnay Kelly  
 Ray Kersh  
 Megan Kimber  
 Laurie Kramer  
 Hallie Le  
 Robert Levy  
 Karen Lesser  
 Mary Susan Lewis  
 Daniel Long  
 Megan McFarling  
 Mallory McLendon  
 Chris Meredith  
 Hunter Nichols  
 Komeh Ottison  
 Renee Prasil  
 Ralph Rawlings  
 Shannon Reese  
 Mero'e Rei  
 Annette Reynolds  
 Willow Scott  
 Connie Sellers  
 Ali Simpson  
 Sally Smith  
 Lane Turbeville  
 Vero Vanblaere  
 Connie Vickers  
 Ross Wade  
 Wendy Walters  
 Emily Wertheim  
 Jillian Woodruff

### Special Thanks to All of Our Restaurants, Chefs, Caterers, and In-Kind Donors Who Participated in Acoustic Soup 2010

Alabama Crown Distributors  
 Alabama Symphony Orchestra  
 Ashley Mac's  
 Avo  
 B&A Warehouse  
 Bradley Arant Boulton Cummings, LLP  
 Brannon's: A Public House  
 Broadway Across America  
 Sue Ellen Brown  
 Café de Paris  
 Century Restaurant & Bar  
 Chef U  
 City Hall Diner  
 Coca-Cola Bottling Co. United

Crestwood Coffee  
 Daniel George  
 Dextateens  
 Cathy Dew  
 Dram Whiskey Bar  
 Dyron's Lowcountry  
 Gail Pittman Pottery  
 Gold's Gym  
 Icing on the Cookie  
 Idie and Chris Hastings/Hot & Hot  
 Fish Club  
 Indy Grand Prix of Alabama  
 Kevin Irwin  
 Jackson's Bar and Bistro  
 Jeff Jeffcoat & T.J. Segrest  
 John's City Diner  
 Johnson Brothers Wine  
 Little Savannah Restaurant and Bar  
 Lucy's Coffee & Tea  
 Daniel Moore  
 Morgan Murphy  
 Olexa's Café, Cakes, and Catering  
 Piggly Wiggly  
 Jim & Pam Prestwood  
 Leland Ray  
 The Rhythm Kings  
 Robert Trent Jones Golf Trail  
 Sanctuary  
 Sidewalk Moving Picture Festival  
 Sirote & Permutt, P.C.  
 Sol Garden & Home  
 Gulnaz "GiGi" Soomro  
 Southern Progress Corporation  
 Spa Moksha  
 Studio Fitness  
 Tena Payne Pottery  
 Jessica Terry  
 Tonya Jones Salon & Spa  
 Melinda Rainey Thompson  
 Teresa K. Thorne  
 Trattoria Centrale  
 The Tutwiler Hotel  
 Wine'd Down  
 WorkPlay  
 Xcell Academy  
 Yogurt Mountain  
 YP Birmingham

### Special Thanks to Sirote & Permutt, P.C. and IKON for Donating Printing Services for this Annual Report.

## 2010 FISCAL YEAR (AUDITED)

### Revenue \$437,877

#### By Source

- Grants \$203,556
- Contributions \$132,017
- Program Fees \$67,137
- United Way (Special Project Partner) \$35,000
- Other Income \$167

### Expenses \$426,815

#### By Purpose

- Programming \$384,559
- Mgmt. & General \$37,098
- Fundraising \$5,158

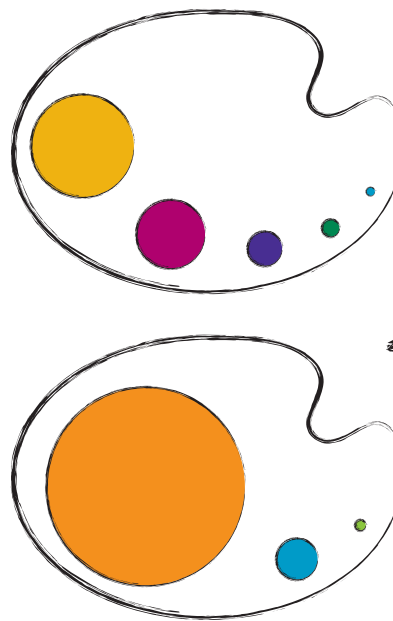

To view our IRS Form 990, please go to our website at [vsaalabama.org](http://vsaalabama.org).